



TARGETING FOR CONTRACTOR DEVELOPMENT PROGRAMMES: GUIDELINES



Guidelines for Targeting for Contractor Development Programmes

These Guidelines for Targeting for Contractor Development programmes have been developed by the cidb in support of the framework for the National Contractor Development Programme (ncdp). These guidelines should be read in conjunction with the following documents which are available on the cidb website which provide additional background information for developing regional specific targets and on the state of contractor development:

- National Contractor Development Programme (ncdp) framework (revised January 2010)
- SA Contractor Development Programmes; Status Quo Report (March 2009)
- cidb Construction Industry Indicators (CIIs)
- cidb Quarterly Monitor; and
- cidb / BER Business Confidence Survey

Target Groups

The following guidelines should be applied to identify target groups for Contractor Development Programmes (CDPs) (i.e. the “who”):

- Ownership:** CDPs should target the development of black, women, disabled, and youth-owned companies. Specifically, CDPs should target the development of companies in those Classes of Works (CoWs) and Grades where imbalances in such ownership exist.
- Supply and Demand:** CDPs should target the development of new contracting capacity where demonstrable shortages exist that are aligned with the service delivery objectives of the client.
- Performance Improvement:** Strong consideration should be given within CDPs to improving the performance of contractors – in particular in those areas which are aligned with the service delivery objectives of the client.
- Local Economic Objectives:** Where feasible, targeting of contractors should reflect local economic objectives.

Development Targets

The following principle guideline should be applied to establish the number of contractors to be targeted for enrolment into Contractor Development Programmes (i.e. the “how many”):

- v) **Affordability and Sustainability:** The number of contractors to be enrolled into and supported by a CDP should be limited by the affordability of the client to provide:
 - work opportunities that will sustain all participants
 - the necessary training and mentoring for all participants, as well as
 - programme overheads

In the absence of a more detailed assessment, the following guidelines should be used for the number of contractors to be enrolled and supported annually in a self-financed type of CDP per R1 billion of construction spend per year by the client department:

- for **direct targeting** of contractors of Grades 1 to 6:

Contractor Grade	Number of Contractors per R1b
5 & 6	2
2 to 4	5
1	10

- for indirect targeting of contractors of Grades 2 to 6 through sub-contract or JV relationships with contracted targeted development outcomes:

Project Grade	Contractor Grade	Number of Contractors per R1b
9 7 & 8		
	5 & 6	4
	2 to 4	12

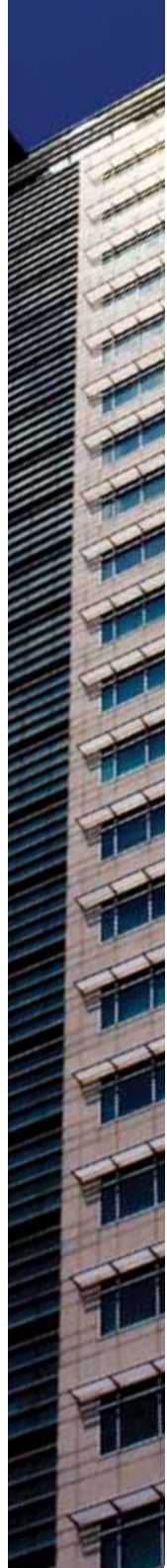



cidb CONSTRUCTION CONTACT CENTRES (CCC's):

Western Cape

140 Long Street
Cnr Long & Dorp Street
Cape Town, 8000
Tel: 0861 927 222
Fax: 086 674 0293
E-mail: wcccc@cidb.org.za

KwaZulu Natal

Department of Public Works
428 Blink Bonnie Road
Mayville, 4000
Tel: 0861 596 222
Fax: 086 685 6024
E-mail: kznccc@cidb.org.za

Eastern Cape

Department of Public Works
Qhashana Building
Independence Avenue
Bhisho, 2485
Tel: 0861 222 327
Fax: 086 674 2908
E-mail: ecpccc@cidb.org.za

Gauteng

Blocks N & R
SABS Campus
2 Dr Lategan Road
Groenkloof, Pretoria, 0001
Tel: 0861 428 222
Fax: 086 680 8569
E-mail: gpccc@cidb.org.za

Limpopo

Department of Public Works
Works Tower Building
First floor
43 Church Street, Polokwane, 0700
Tel: 0861 222 765
Fax: 086 678 9184
E-mail: limpopoccc@cidb.org.za

Mpumalanga

Nelcity Building
Office No. G15
Cnr Samora Machel & Paul Kruger
Nelspruit, 1200
Tel: 0861 678 222
Fax: 086 585 6733
E-mail: mpumalangacc@cidb.org.za

Free State

Department of Public Works
Medfontein Building
St. Andrews Street
Ground Floor, Bloemfontein, 9300
Tel: 0861 377 222
Fax: 086 557 1832
E-mail: freestateccc@cidb.org.za

Northern Cape

Regional Department of Roads and
Public Works
45 Schmidtsdrift Road
Kimberley, 8301
Tel: (058) 861 9631/ 32/
Fax: 086 690 6295
E-mail: ncccc@cidb.org.za

North West

Department of Public Works
Old Parliament Building
Modiri Molema Road
Gate House, Mmabatho, 0700
Tel: (018) 387 2435
Fax: 086 743 2593
E-mail: nwccc@cidb.org.za

cidb HELP LINE: 0860 103 353

cidb FRAUD HOTLINE: 0800 112 432